



COMUNE di CASTENASO

(Provincia di Bologna)

VARIANTE

a Piano Urbanistico Attuativo
per l'attuazione del Comparto Ans C2.2 "Castenaso Est"
sito nel capoluogo

Via dei Mille

Aggiornamenti	Oggetto	Data
	Tipologie Edilizie	Novembre 2019
N° tavola		Scala
8		1:200

PROGETTO URBANISTICO E INFRASTRUTTURE



ediltecnica s.r.l.

via mazzini, 227

40062 molinella (bo)

tel.051/88.01.01 fax 051/88.70.80

Arch. Roberta Ronzani

.....
(timbro e firma)

La Proprietà

Ediltecnica srl	Casalini & Co s.r.l.
.....
	Spazio riservato all'Ufficio Tecnico

This is a detailed site plan of the University of Michigan Medical Center. The plan shows 18 numbered buildings arranged around a central area. Buildings 9, 10, and 11 are highlighted with red hatching. The plan includes parking lots, roads, and a large triangular plot to the right. The buildings are numbered 1 through 18. Buildings 1, 2, and 3 are on the left. Buildings 4, 5, 6, 7, 8, 9, 10, and 11 are in the center. Buildings 12, 13, 14, 15, and 16 are on the bottom left. Buildings 17 and 18 are on the bottom center. The plan also shows a large triangular plot to the right of the central buildings, and a road running along the bottom edge.

PIANO URBANISTICO ATTUATIVO PER L'ATTUAZIONE DEL
COMPARTO C2.2 "CASTENASO EST" SITO IN VIA DEI MILLE

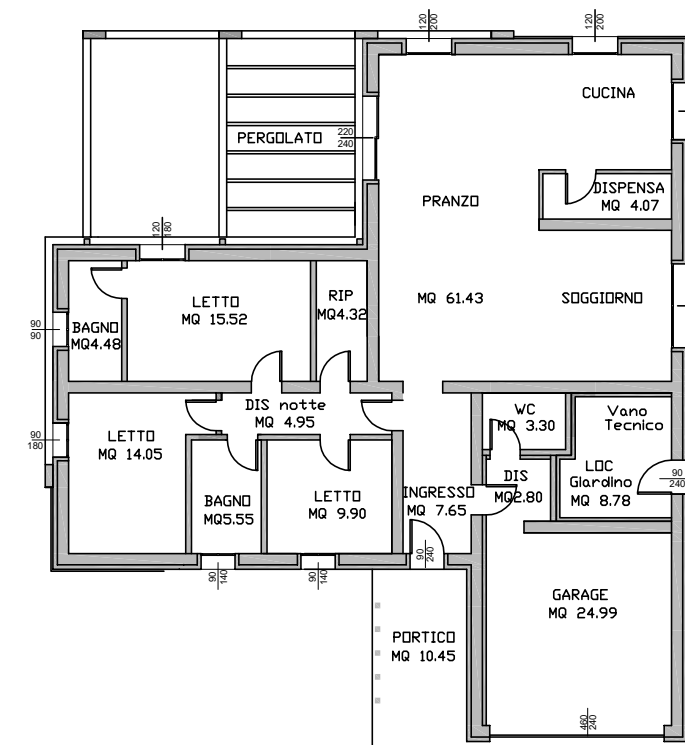

PIANTA
scala 1:200

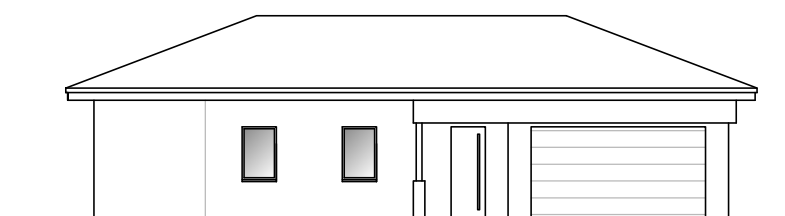

PROSPETTO NORD
scala 1:200

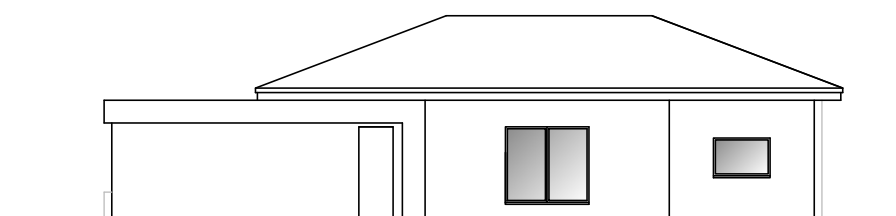

PROSPETTO EST
scala 1:200

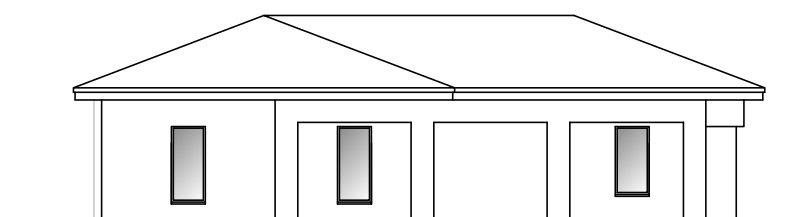

PROSPETTO SUD
scala 1:200

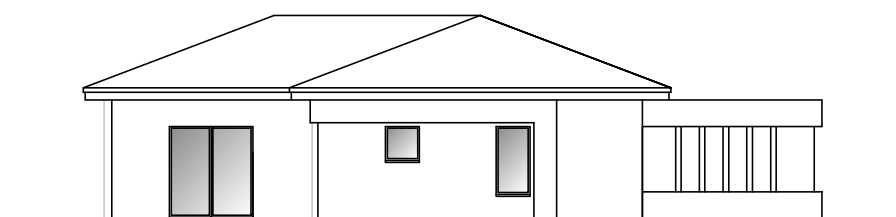

PROSPETTO OVEST
scala 1:200

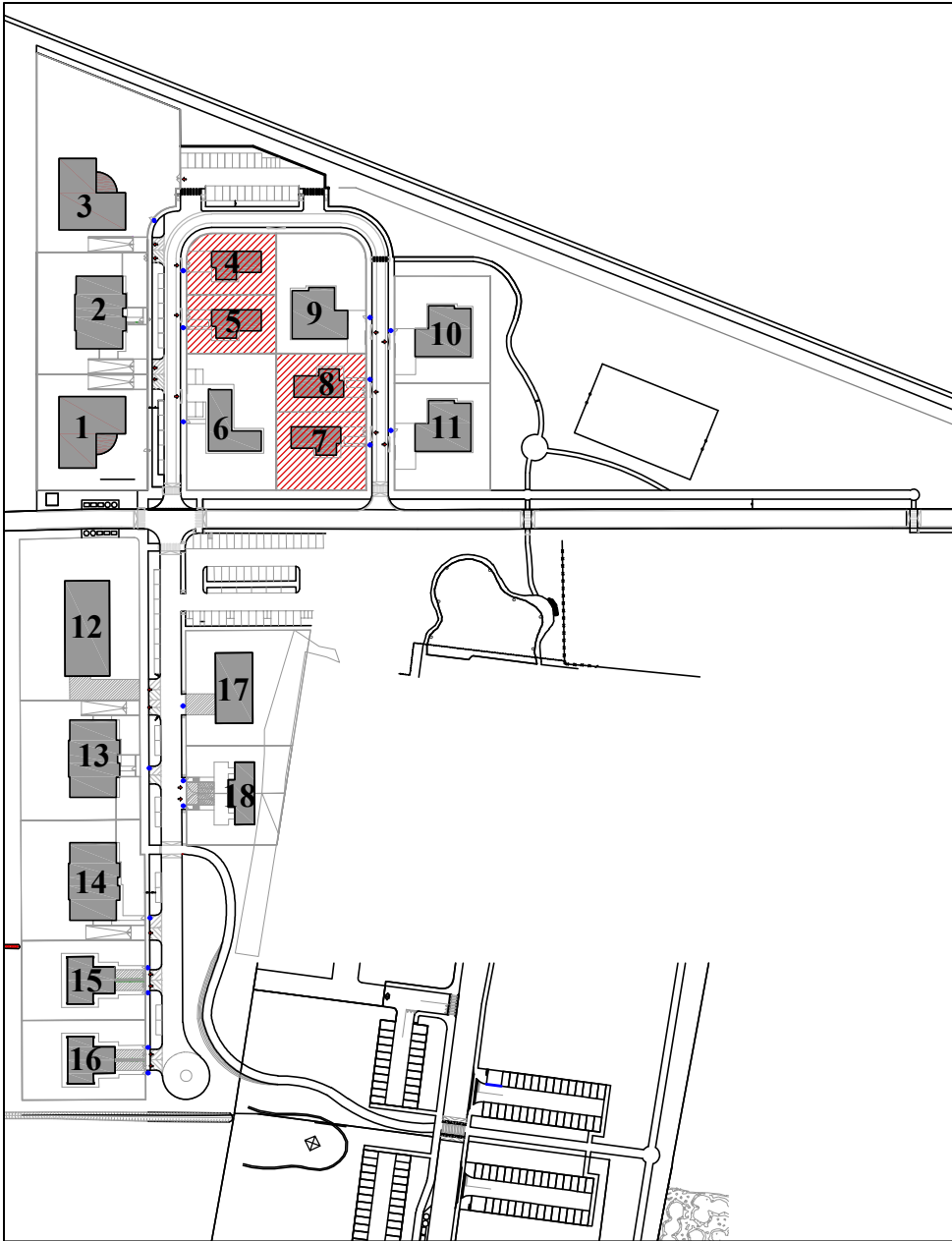

TIPOLOGIE EDILIZIE: LOTTI 4-5-7-8

PIANO URBANISTICO ATTUATIVO PER L'ATTUAZIONE DEL
COMPARTO C2.2 "CASTENASO EST" SITO IN VIA DEI MILLE

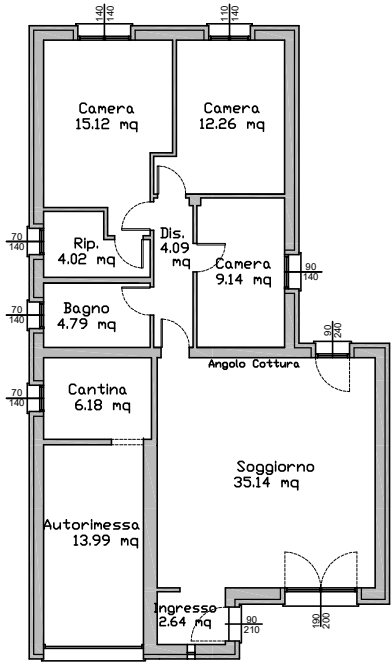

PIANTA
scala 1:200

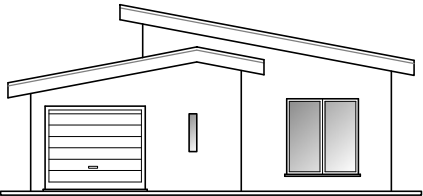

PROSPETTO SUD
scala 1:200

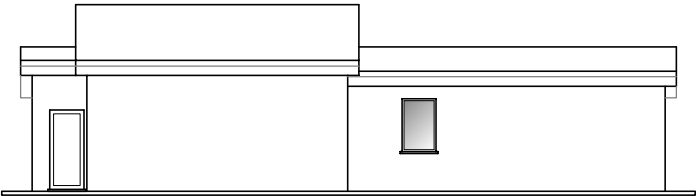

PROSPETTO EST
scala 1:200

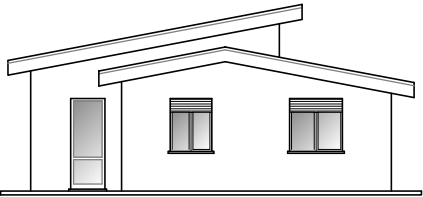

PROSPETTO NORD
scala 1:200

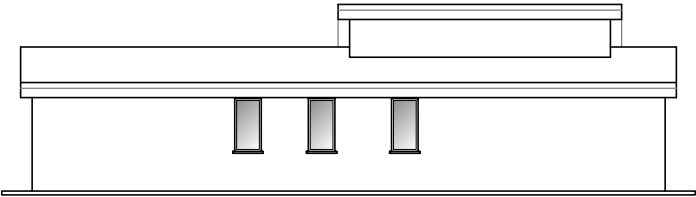

PROSPETTO OVEST
scala 1:200

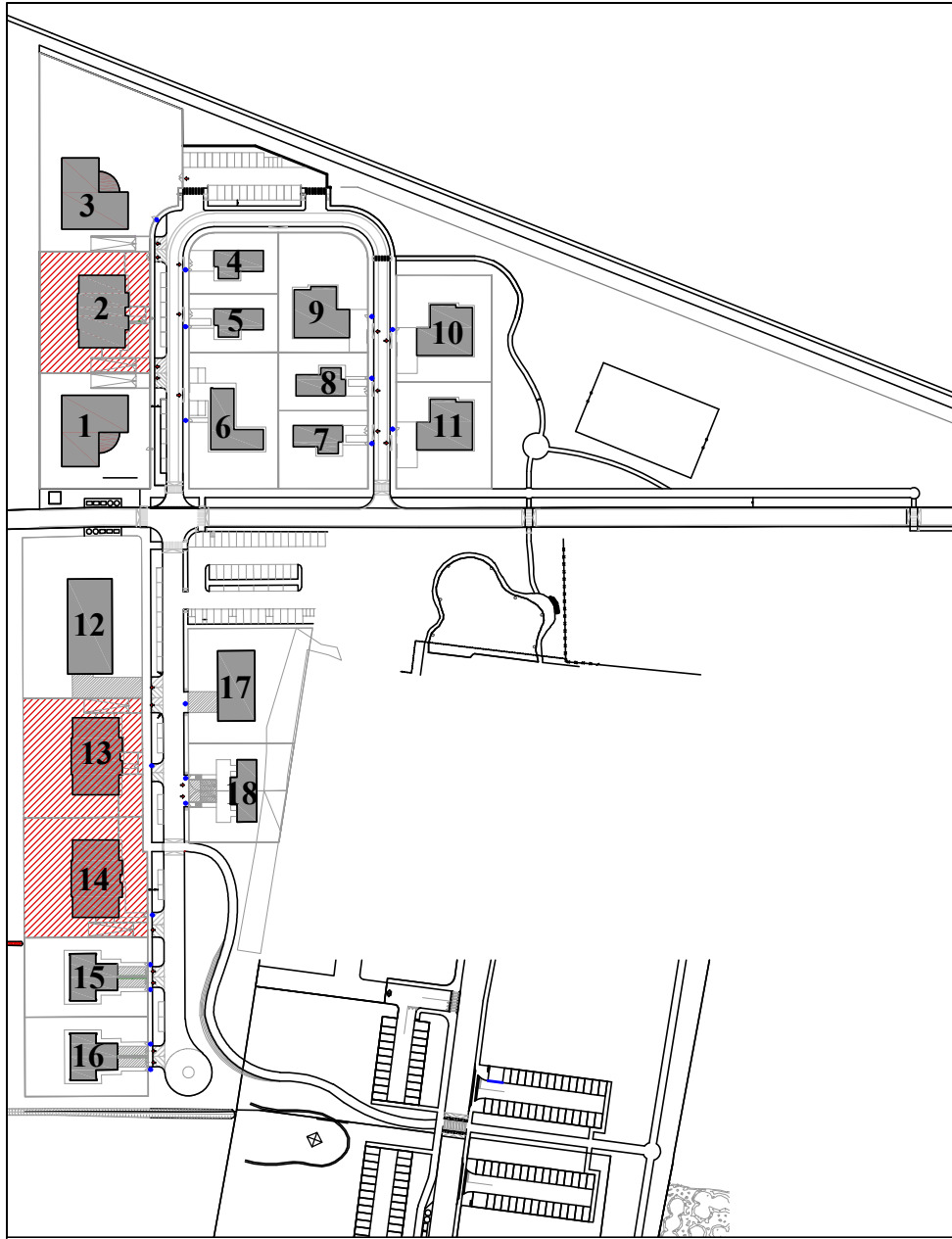

TIPOLOGIE EDILIZIE: LOTTI 2-13-14

PIANO URBANISTICO ATTUATIVO PER L'ATTUAZIONE DEL
COMPARTO C2.2 "CASTENASO EST" SITO IN VIA DEI MILLE

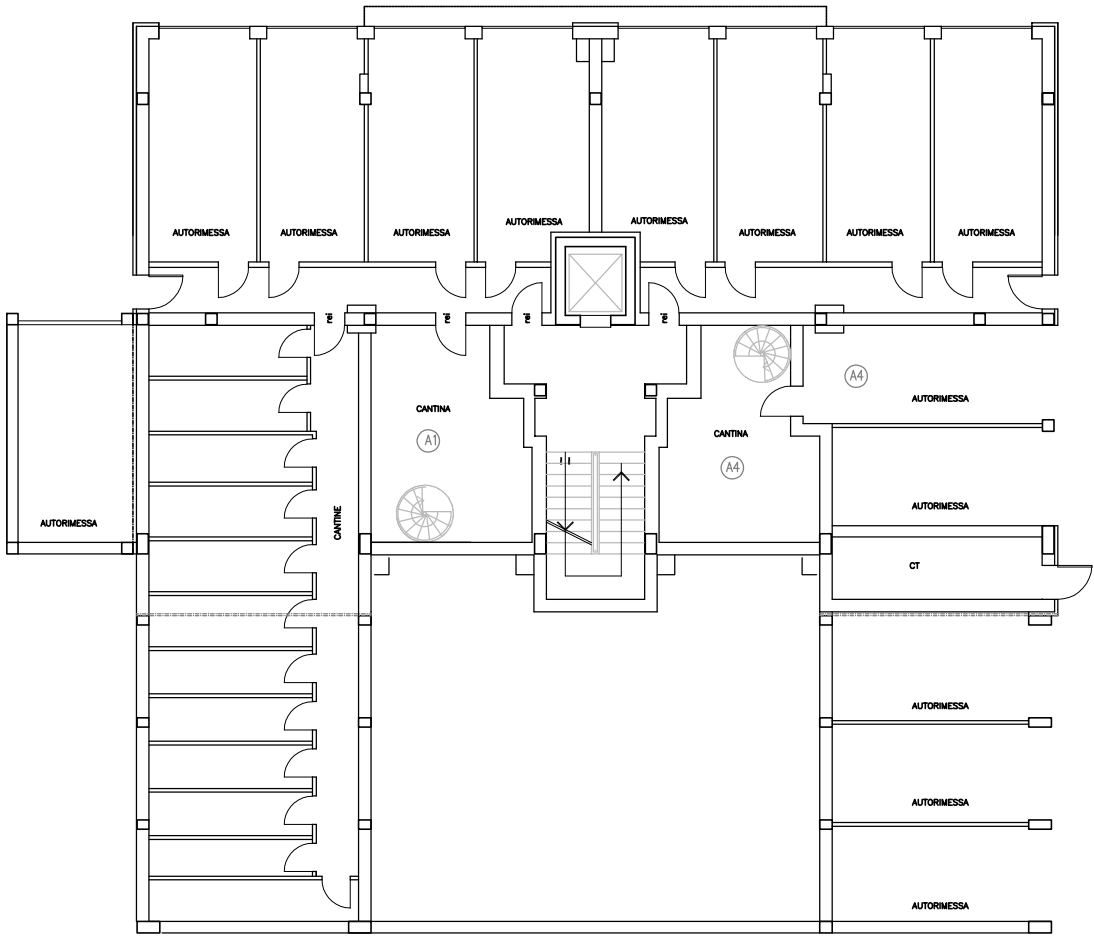

PIANTA INTERRATO
scala 1:200

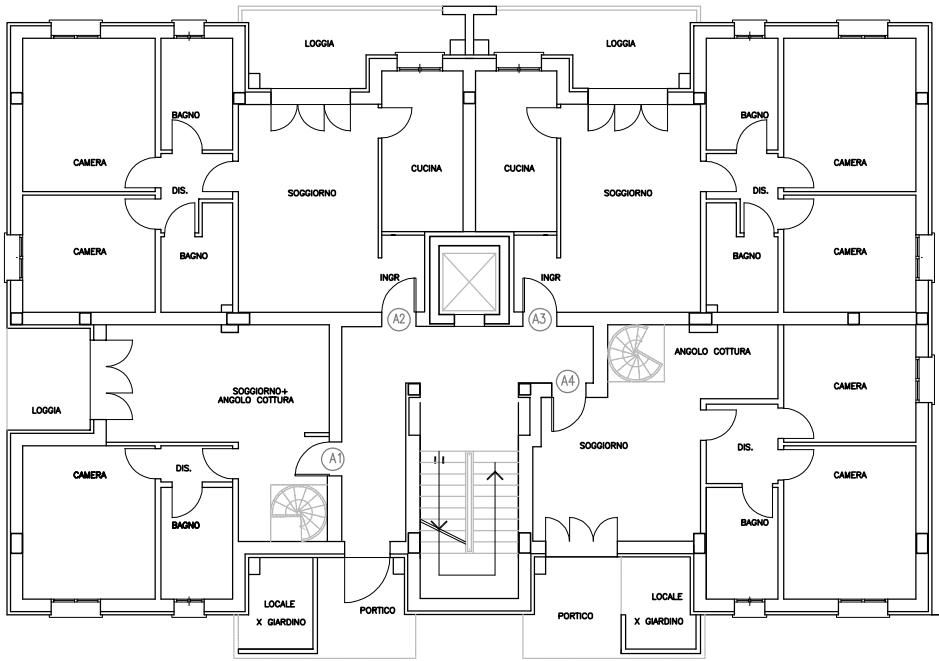

PIANTA PIANO TERRA
scala 1:200

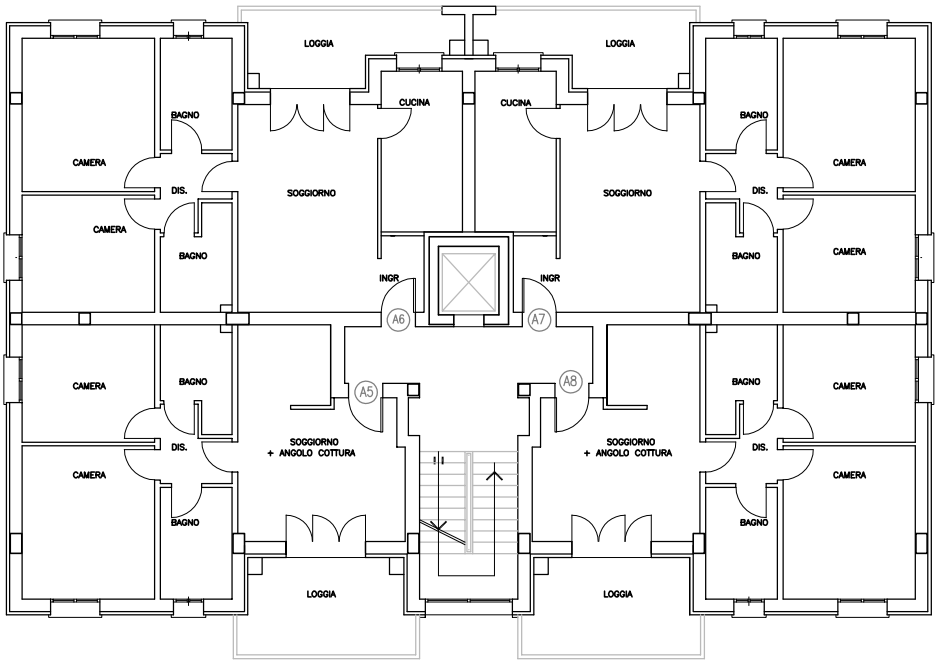

PIANTA PIANO PRIMO
scala 1:200

PIANO URBANISTICO ATTUATIVO PER L'ATTUAZIONE DEL
COMPARTO C2.2 "CASTENASO EST" SITO IN VIA DEI MILLE

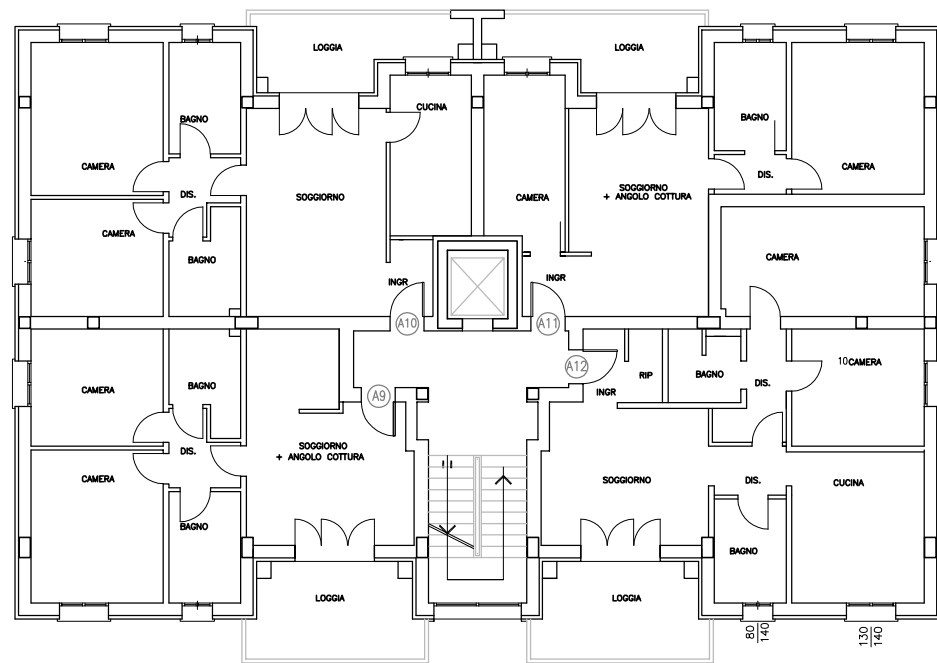

PIANTA PIANO SECONDO
scala 1:200

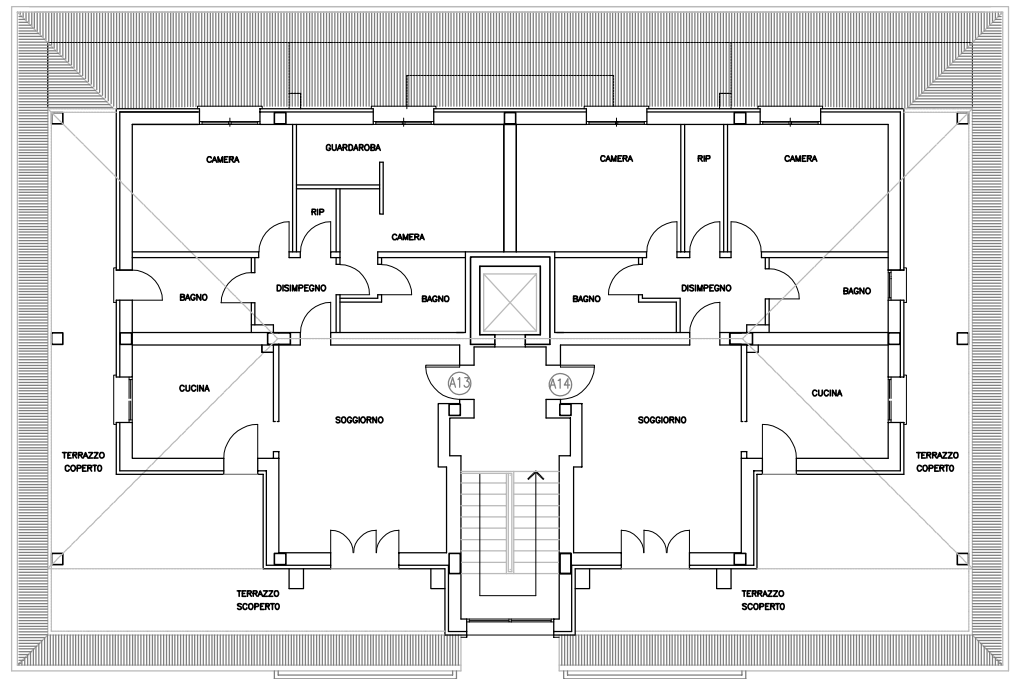

PIANTA PIANO TERZO
scala 1:200

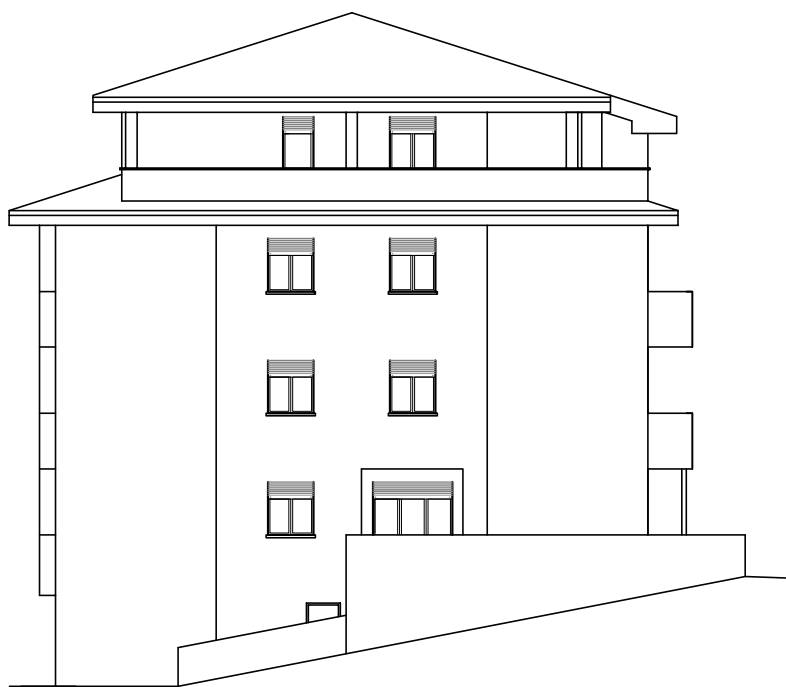

PROSPETTO LATERALE
scala 1:200



PROSPETTO FRONTE STRADA
scala 1:200



PROSPETTO FRONTE CAMPAGNA
scala 1:200

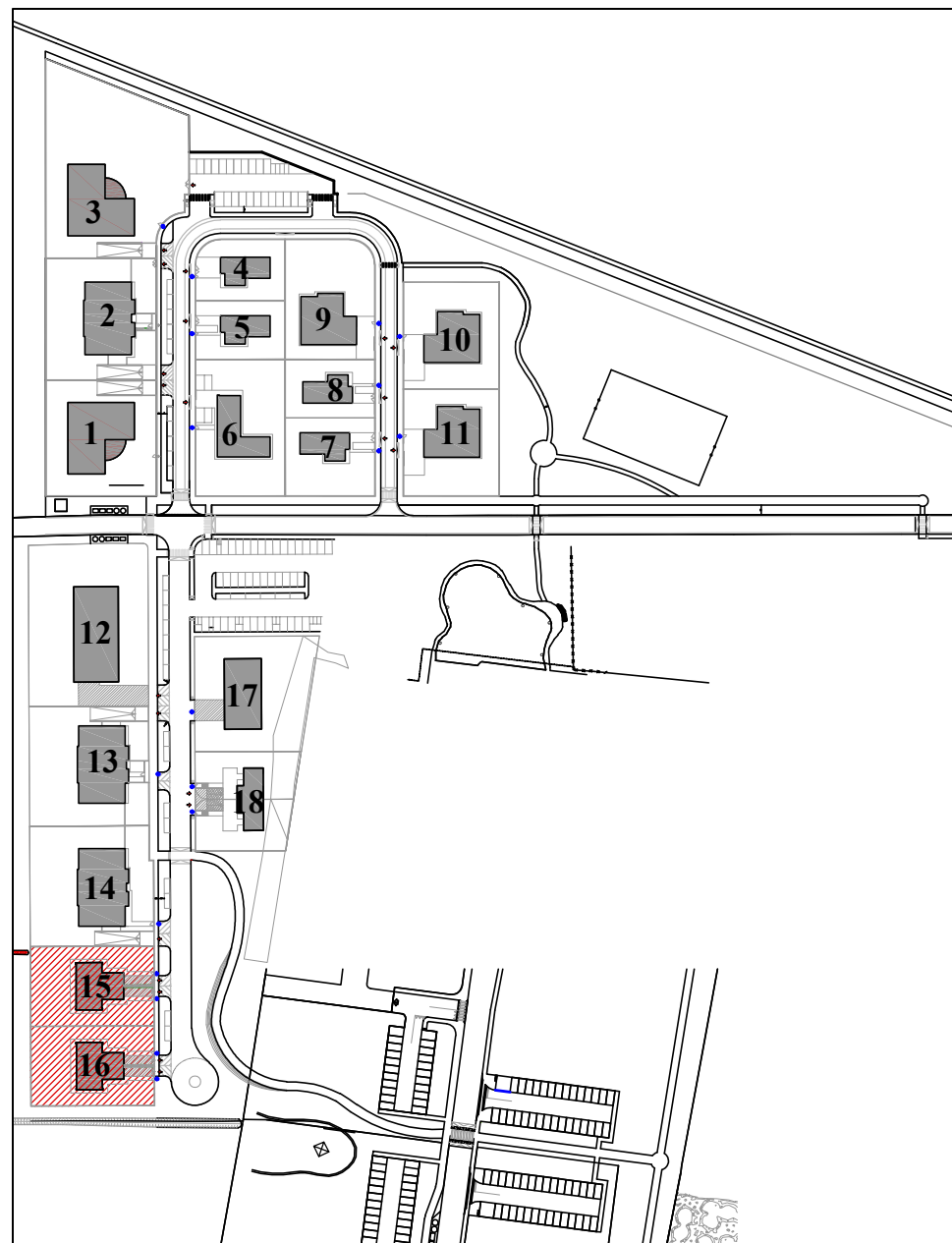

TIPOLOGIE EDILIZIE: LOTTI 15-16

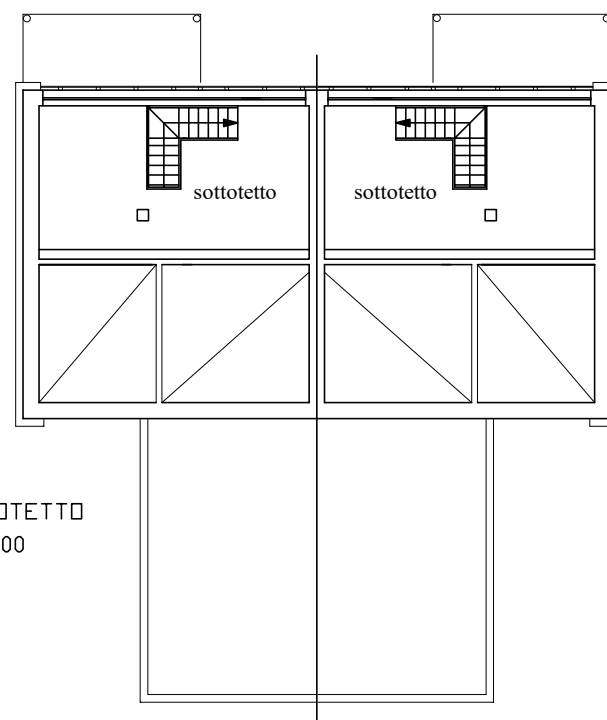

PIANTA SOTTOTETTO
scala 1:200

PIANO URBANISTICO ATTUATIVO PER L'ATTUAZIONE DEL COMPARTO C2.2 "CASTENASO EST" SITO IN VIA DEI MILLE

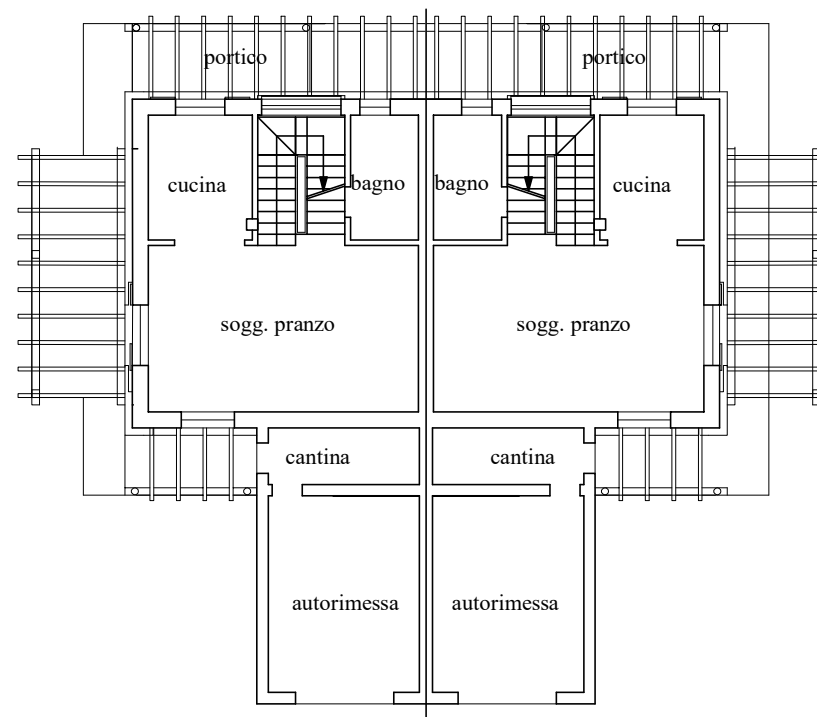

PIANTA PIANO TERRA
scala 1:200

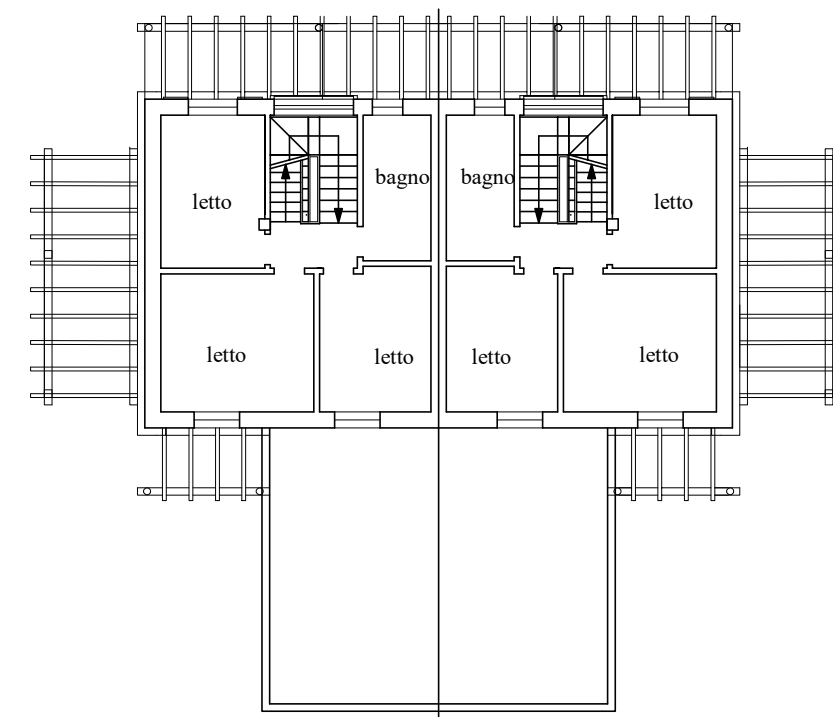

PIANTA PIANO PRIMO
scala 1:200

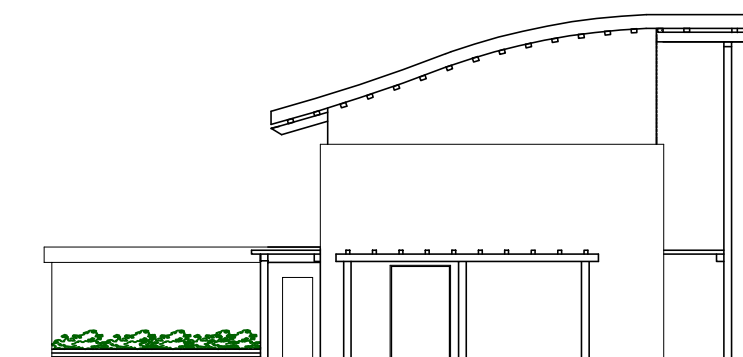

PROSPETTO SUD-OVEST E NORD-EST

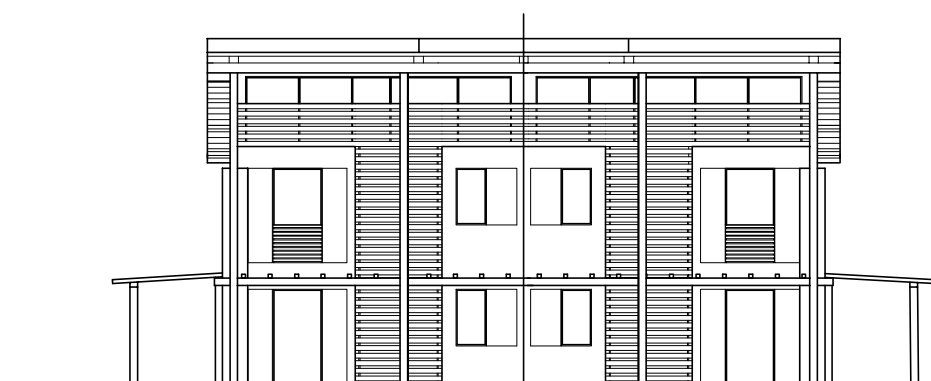

PROSPETTO NORD-OVEST



PROSPETTO SUD-EST

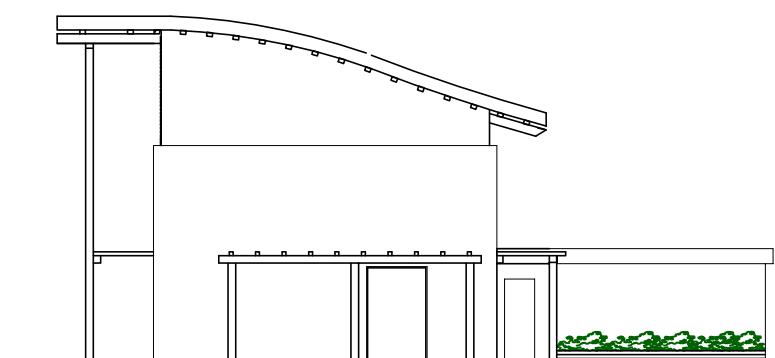

PROSPETTO NORD-EST

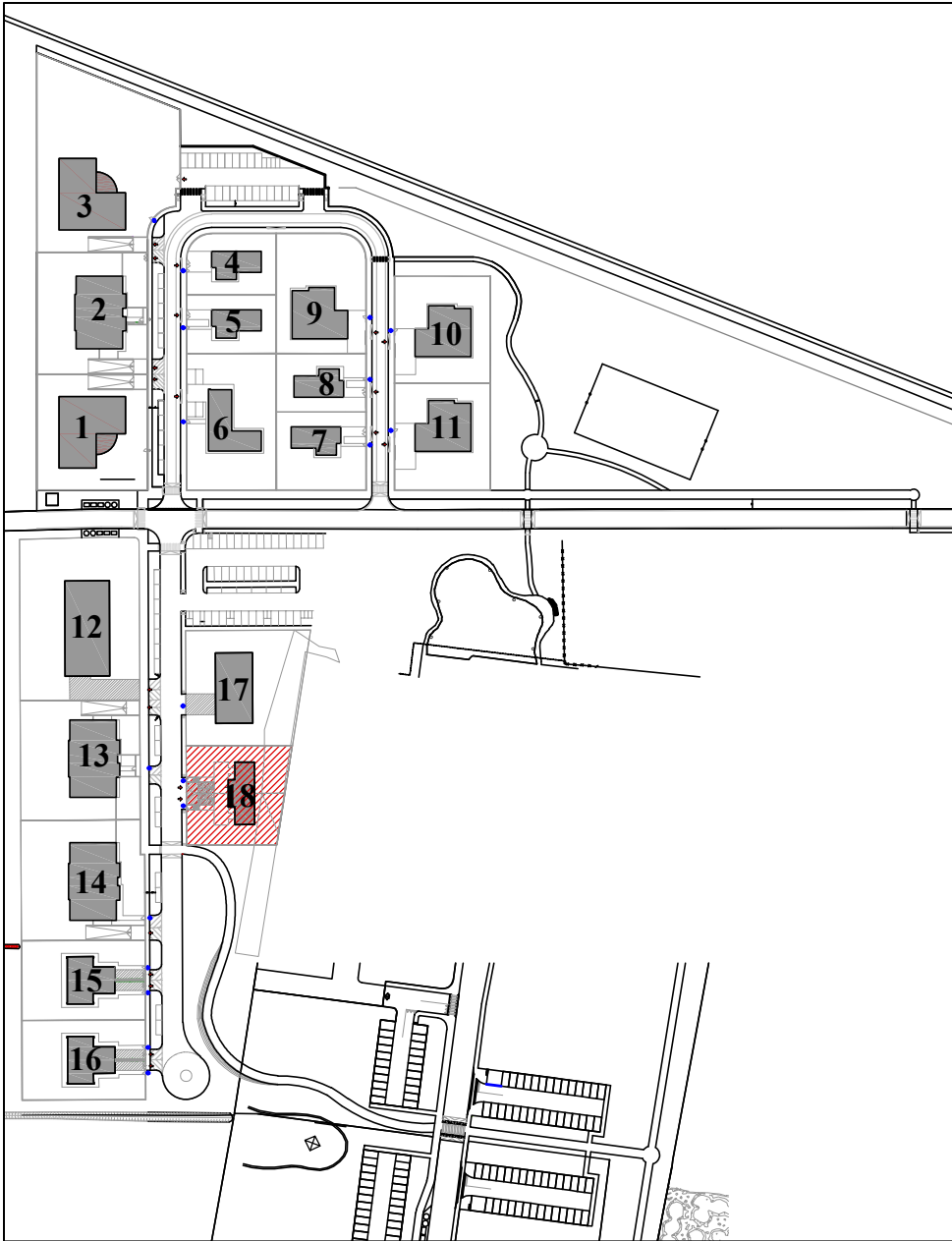

TIPOLOGIE EDILIZIE: LOTTI 18

PIANO URBANISTICO ATTUATIVO PER L'ATTUAZIONE DEL
COMPARTO C2.2 "CASTENASO EST" SITO IN VIA DEI MILLE

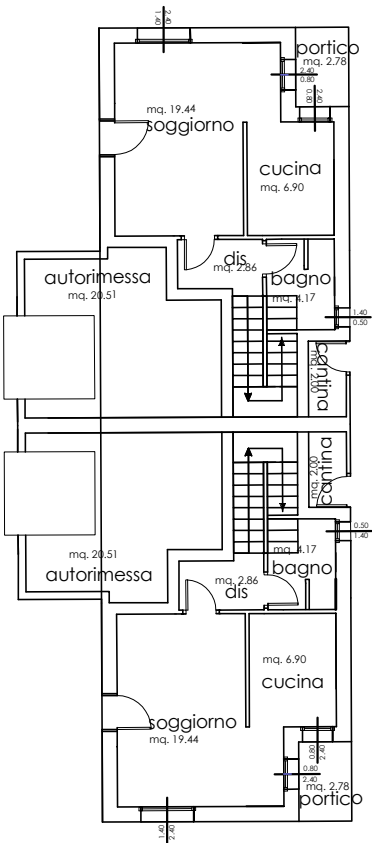

PIANTA PIANO TERRA
scala 1:200

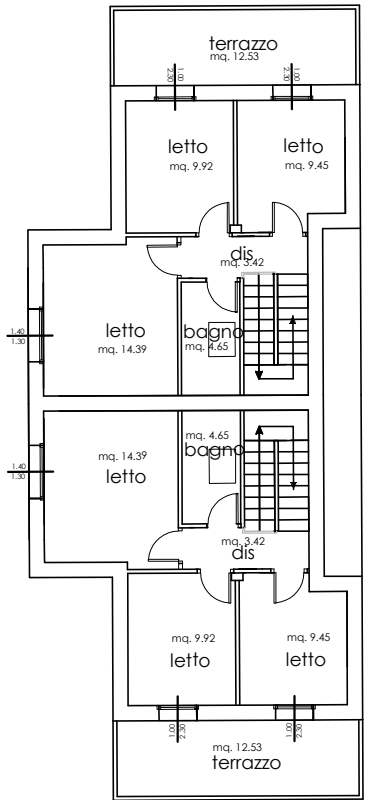

PIANTA PIANO PRIMO
scala 1:200

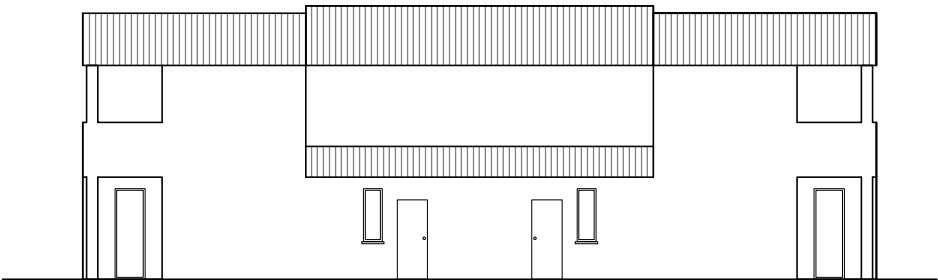

RETRO

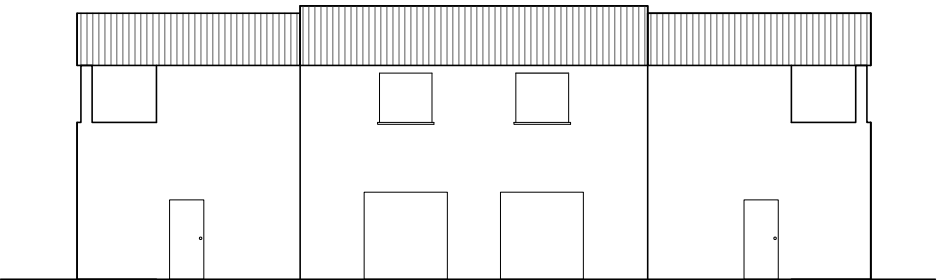

FRONTE



LATO